

UNIVERSITA' PER ADULTI E TERZA ETA' DI NERVIANO – A.A. 2012-13

L'ARCHITETTURA DELLA CITTA'
ALDO ROSSI E LA SUA EREDITA'

PROF. ARCH. FABIO PRAVETTONI

L'OPERA DI ALDO ROSSI (1931-1997)





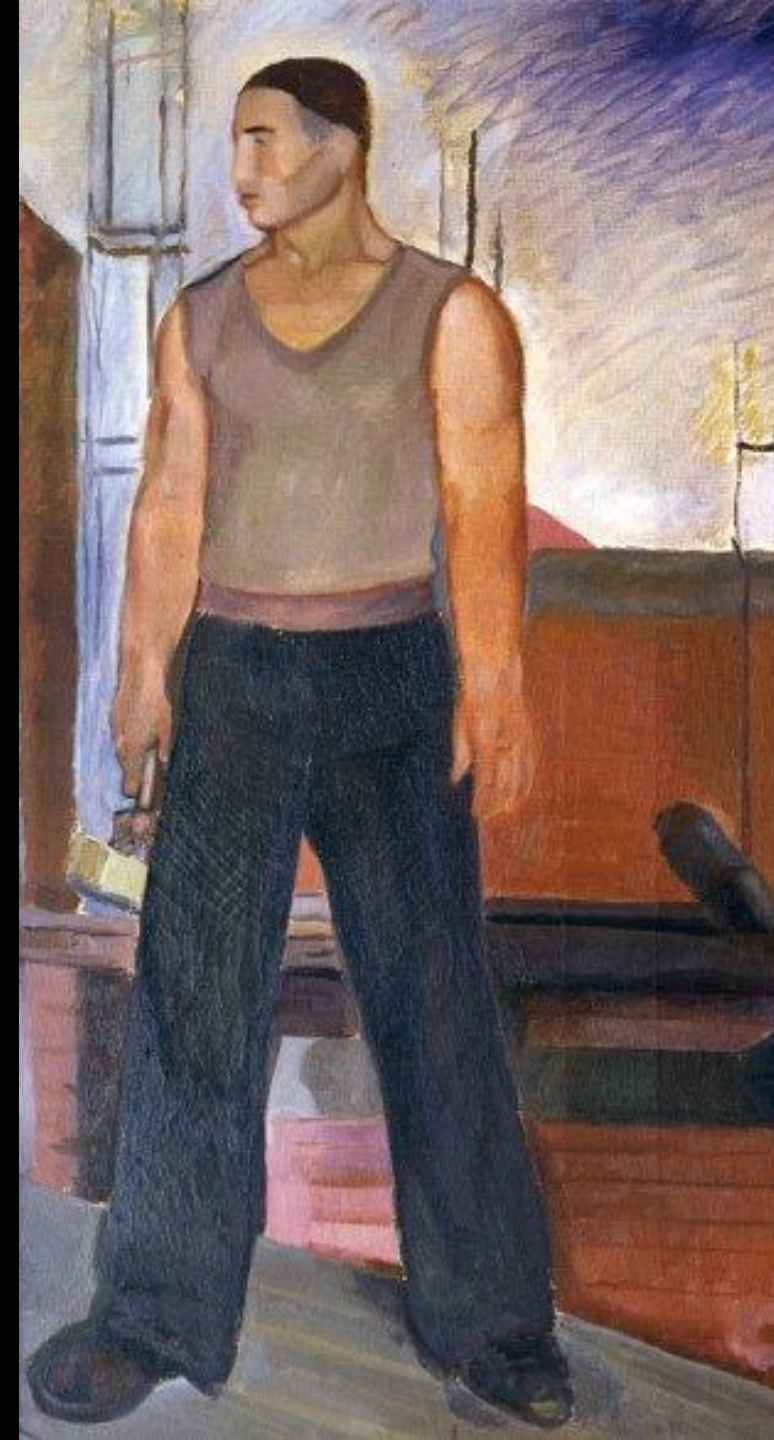



VN POPOLO DI POETI DI ARTISTI DI EROI
DI SANTI DI PENSATORI DI SCIENZIATI
DI NAVIGATORI DI TRASMIGRATORI















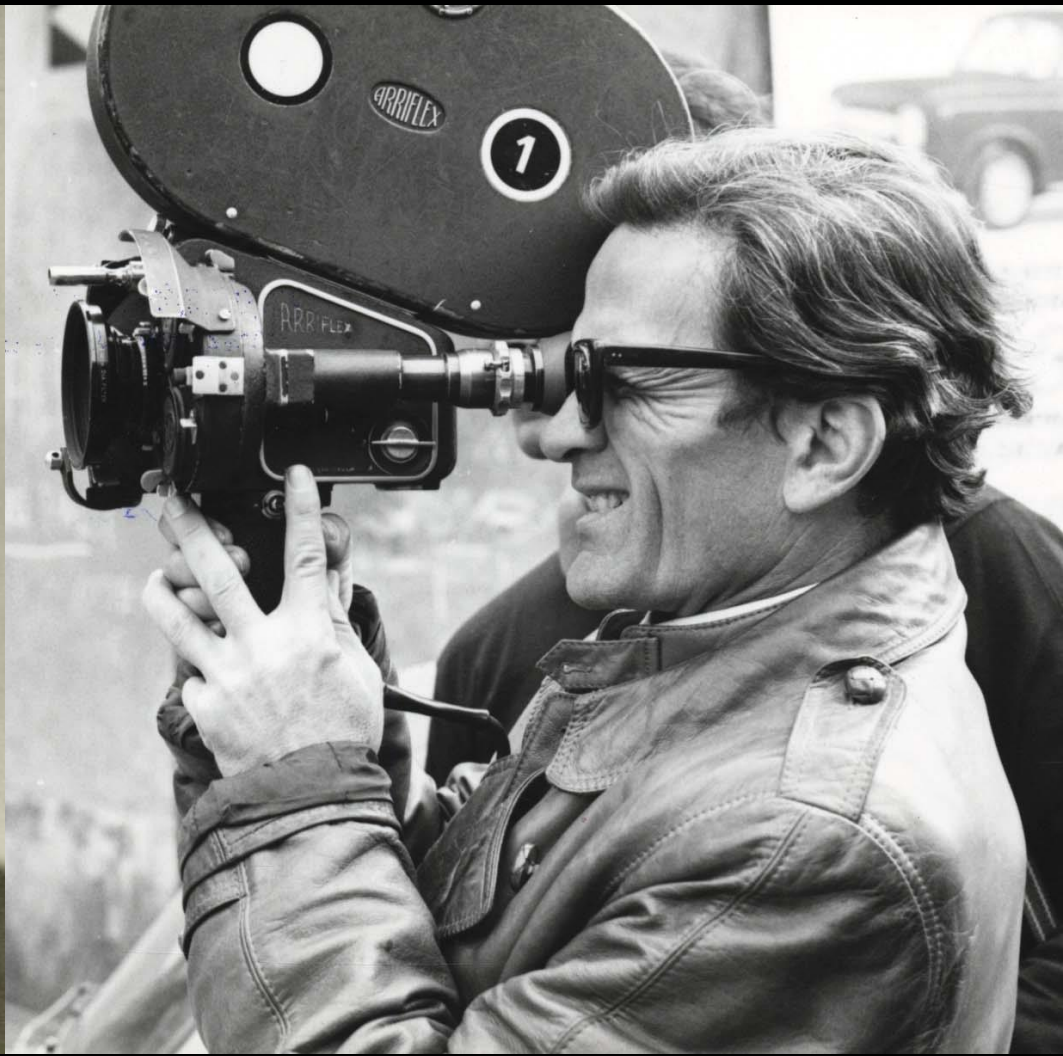



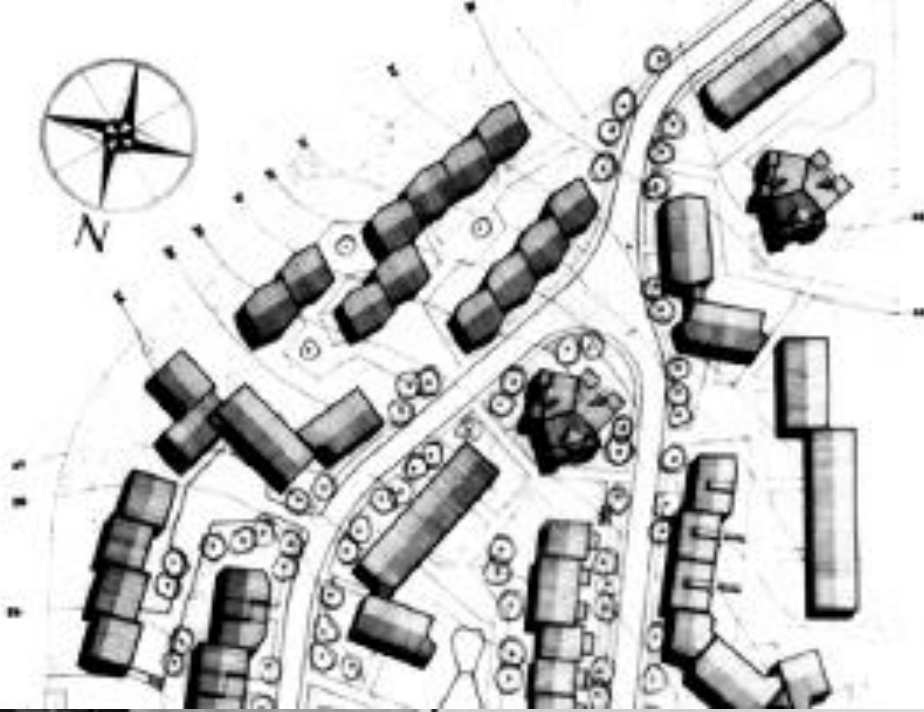

GESTIONE SPA CASA - PIANO INCREMENTO EDIFICAZIONE OPERAIA
ROMA TIBURTINO
NUOVA UNITA RESIDENZIALE AL KM 7 DELLA VIA TIBURTINA
PLANIMETRIA GENERALE

PROF. ARCH. M. PIZZOLI PROF. ARCH. L. MARINO
ARCH. C. SERRANO ARCH. E. QUARANTA ARCH. M. FERRARINI ING. M. BIANCHI ARCH. M. LONZI ARCH. S. LEONI
ARCH. P. LUCI ARCH. G. MELONI ARCH. G. PIZZARETTI ING. M. PIZZOLI ARCH. M. RIZZI



IN CASA







ERNESTO NATHAN ROGERS







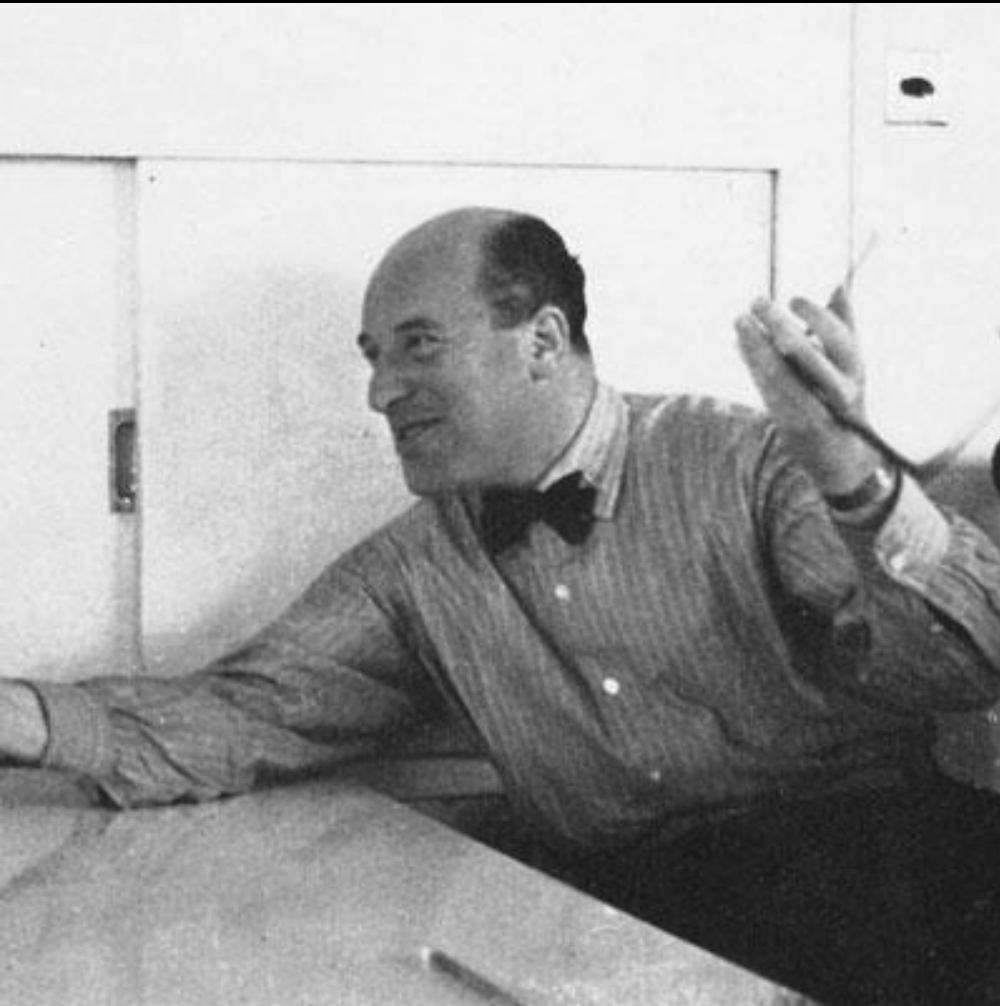

ALDO ROSSI



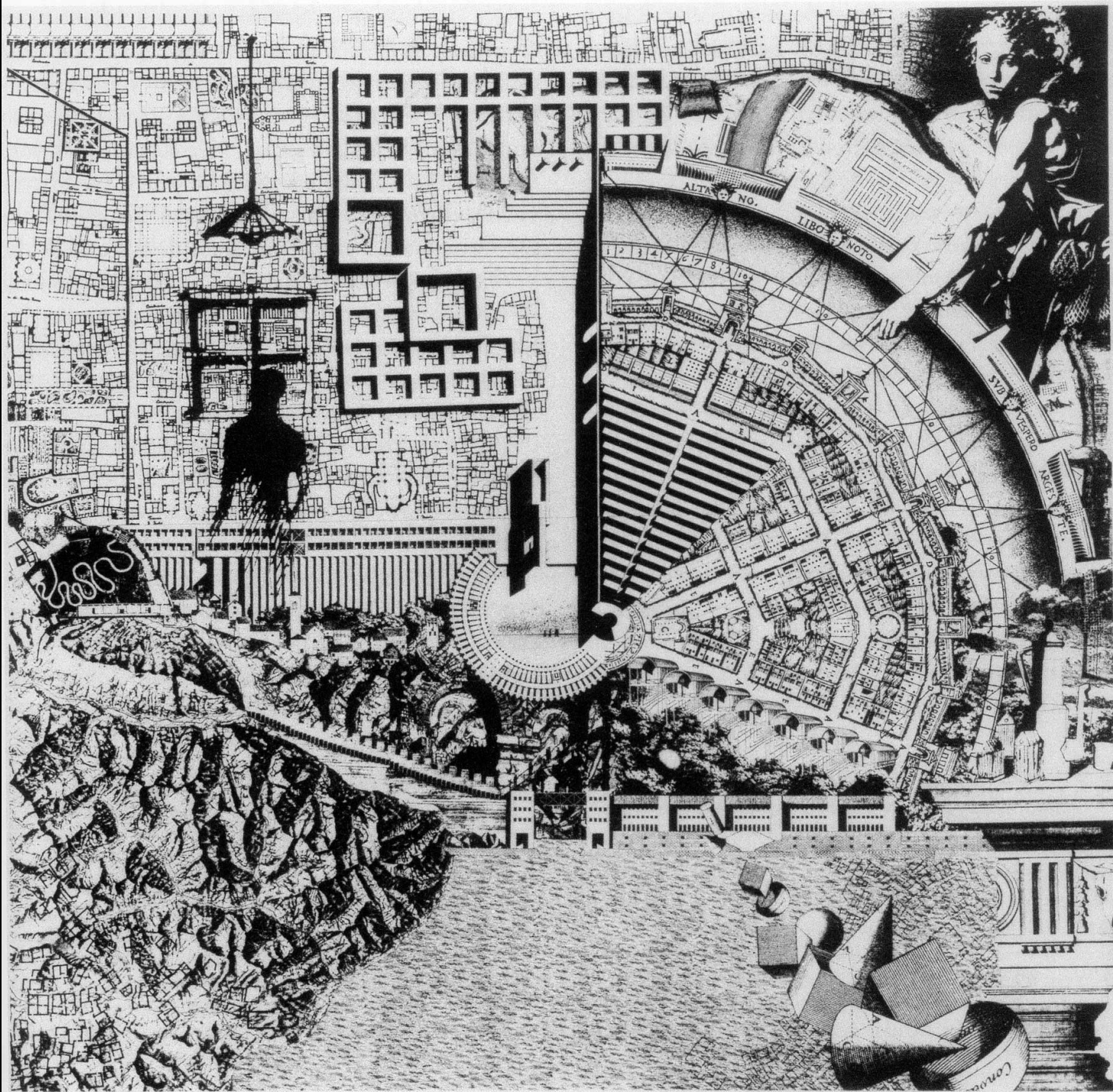

Arduino Cantafora, 1973



Aldo Rossi, 1976

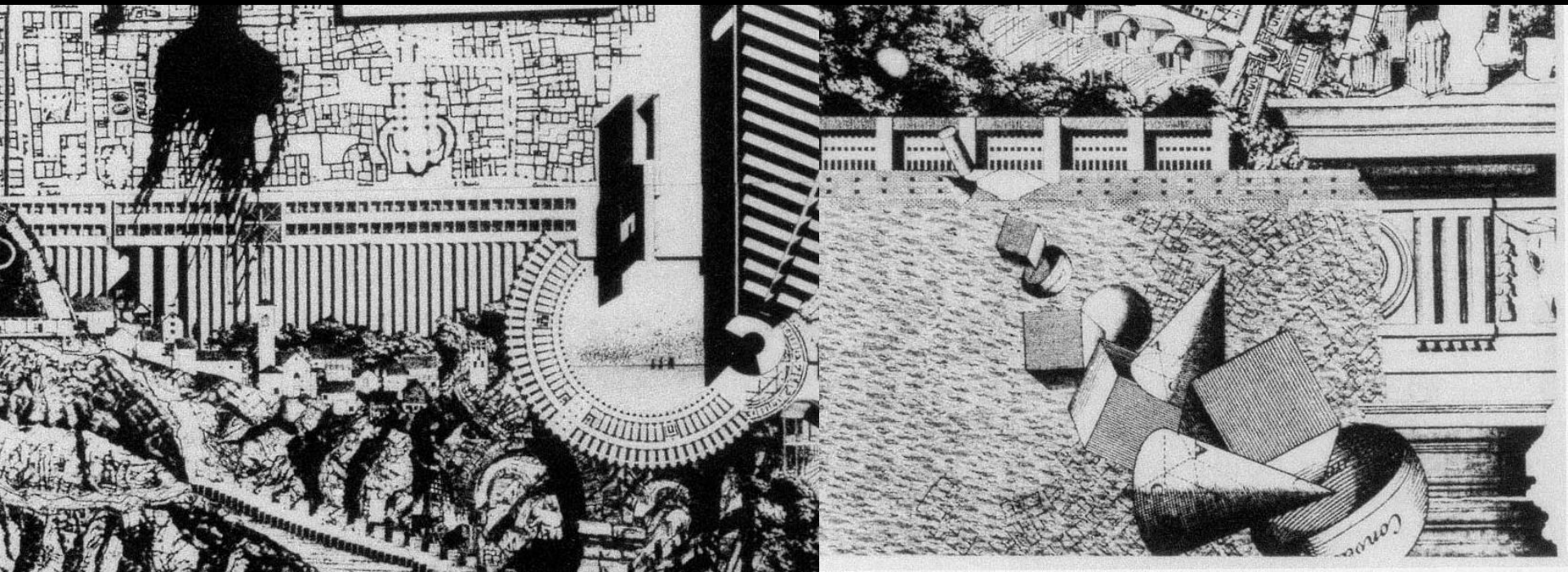



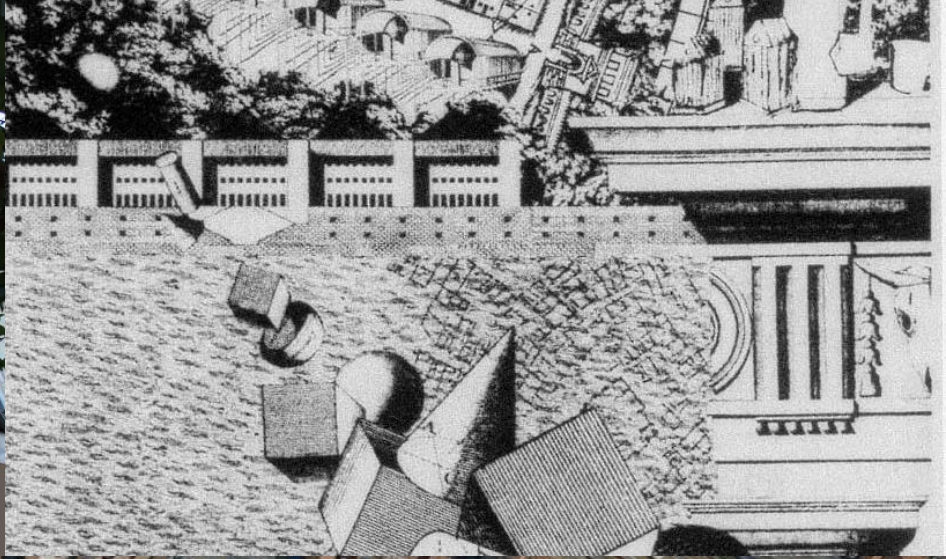

MILANO PORTA TICINESE PROGETTO DI LAUREA

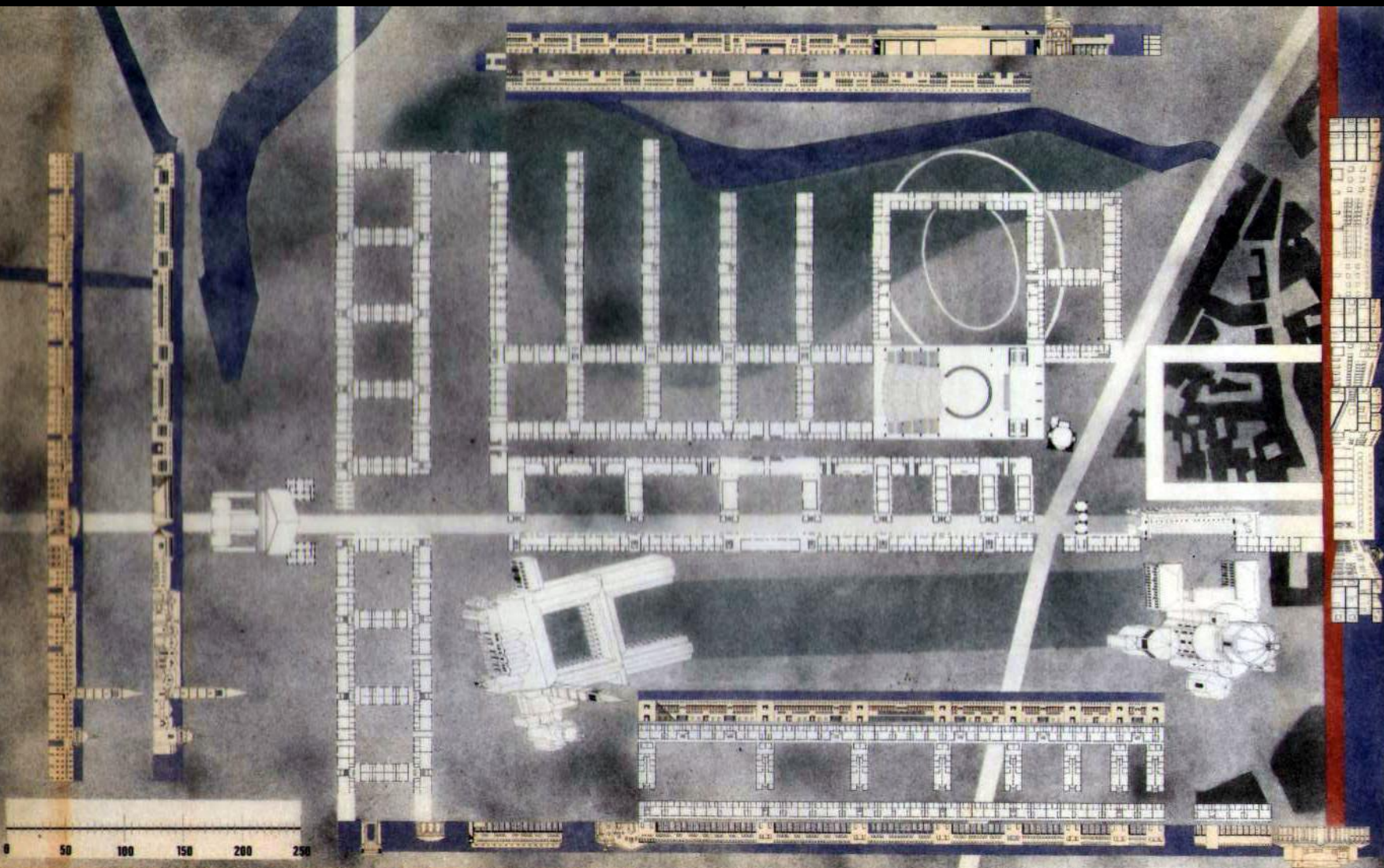

0 50 100 150 200 250

ROSSI VITTIMA DELLA CONOSCENZA
Prima parte 1964-1979

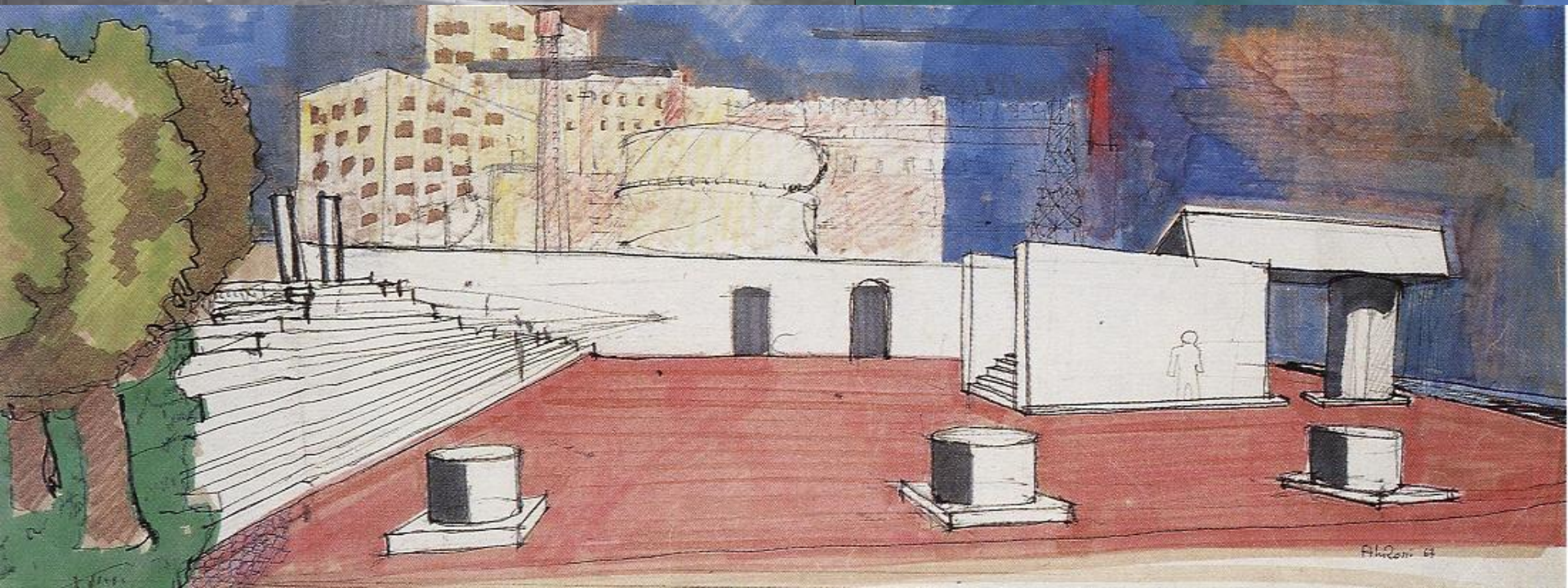
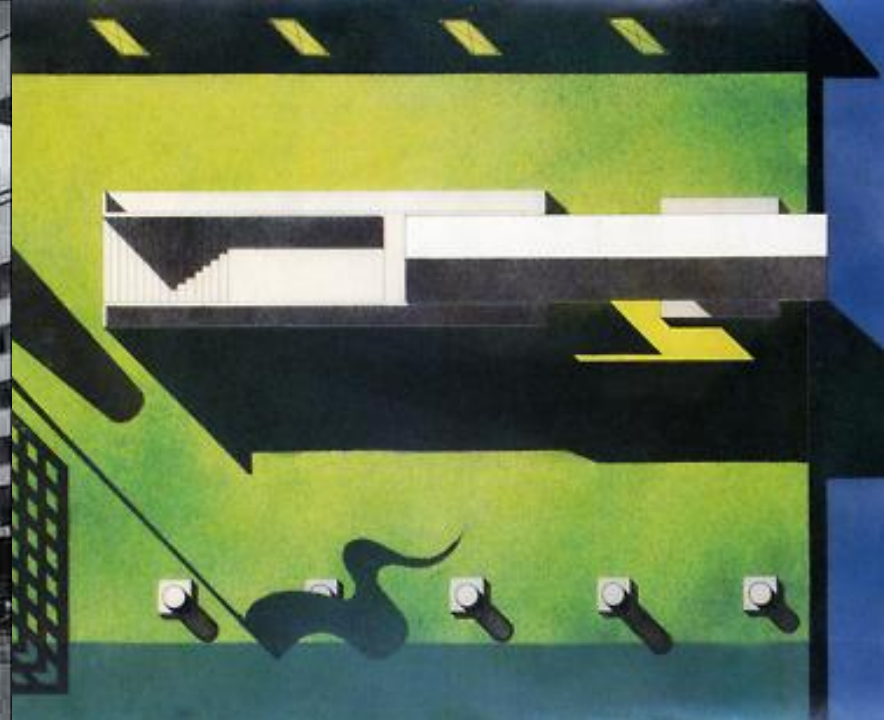

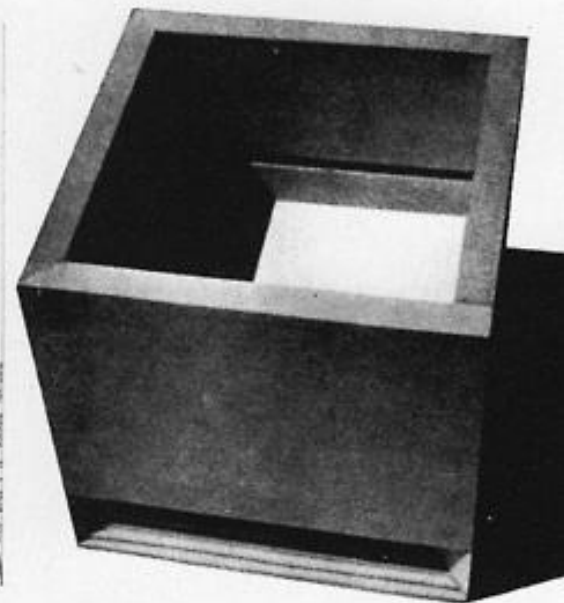
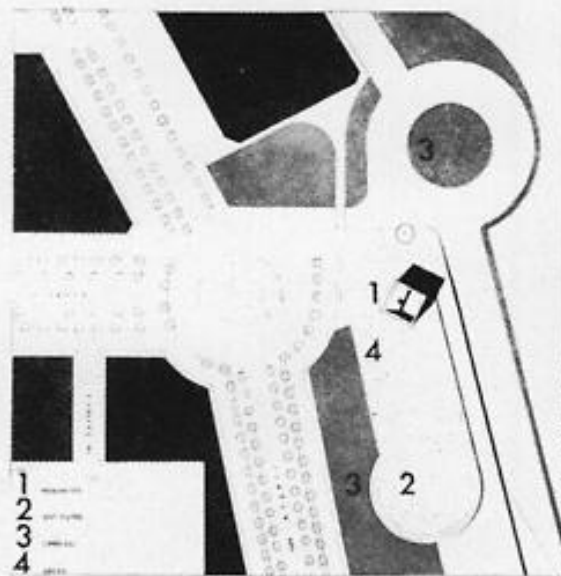
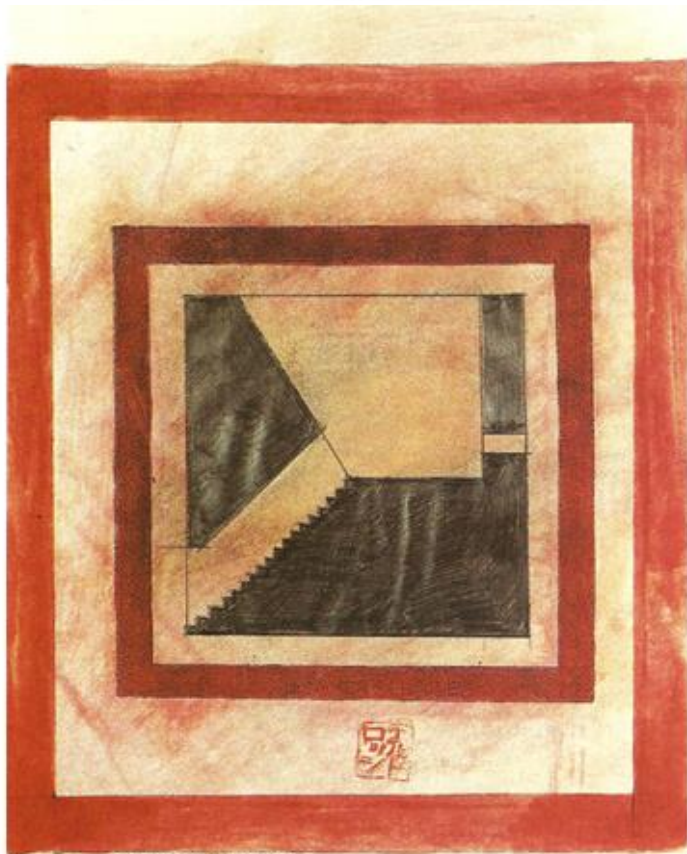
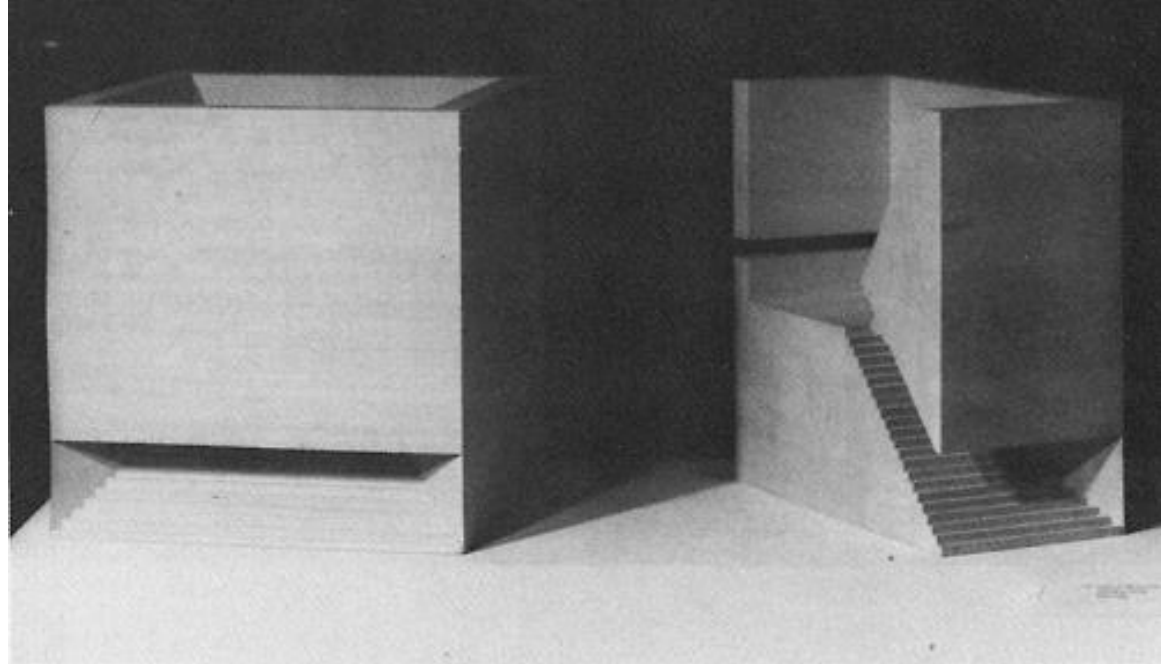
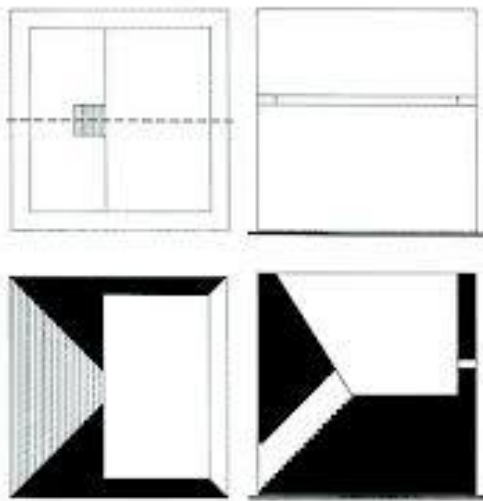

MONUMENTO ALLA RESISTENZA A CUNEO

- 1 progetto del quadrilatero basale di piloni della tribuna e della del piano. Fog. 11/20
- 2 sezione di un elemento del sistema del soffitto, di sezione a gabbia della trave. Fog. 11/200
- 3 sezione dell'elemento di riparo della tribuna del piano, della tribuna di base. Fog. 11/200
- 4 in sezione.
- 5 sezione dell'elemento di riparo della tribuna del piano. Fog. 11/200
- 6 sezione dell'elemento della tribuna superiore, con la tribuna. Fog. 11/200

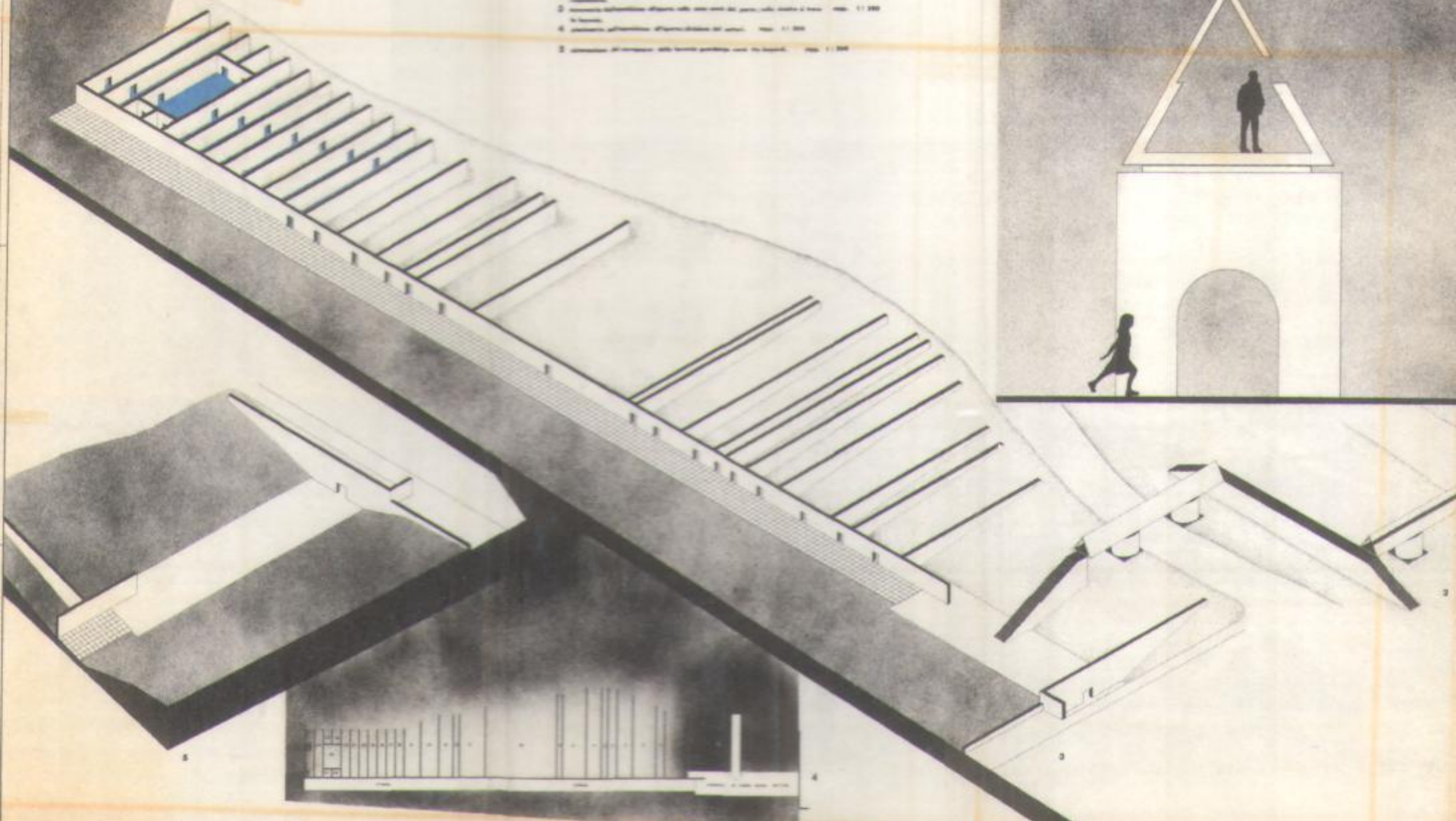

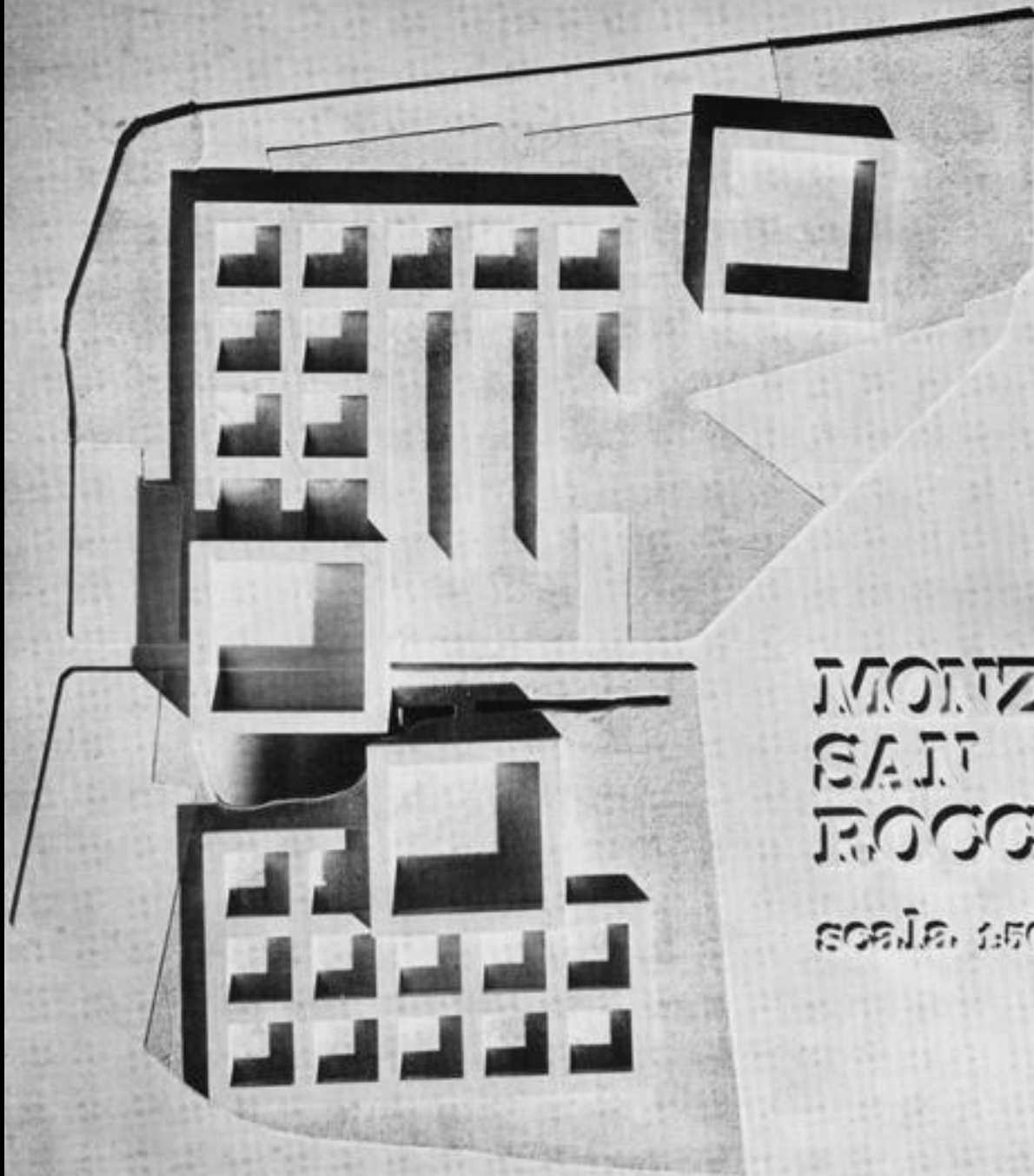

MONZA.
SANT
ROCCO

SCALA 1:500



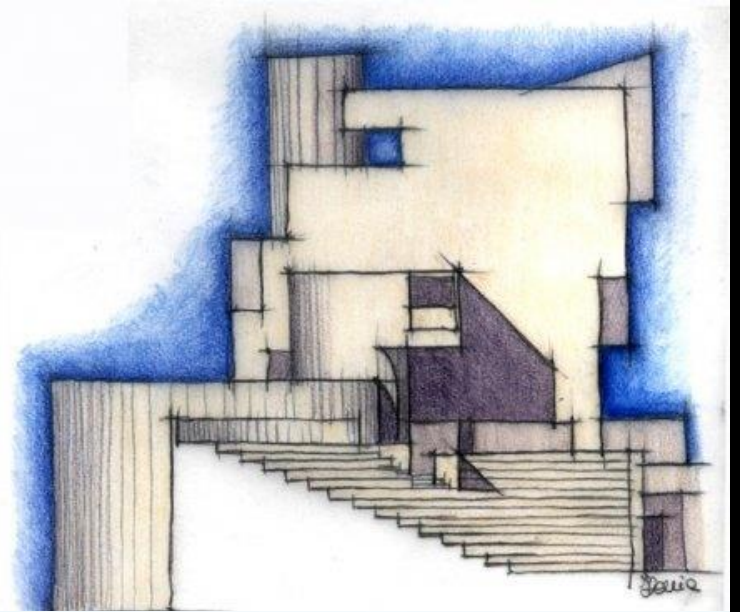

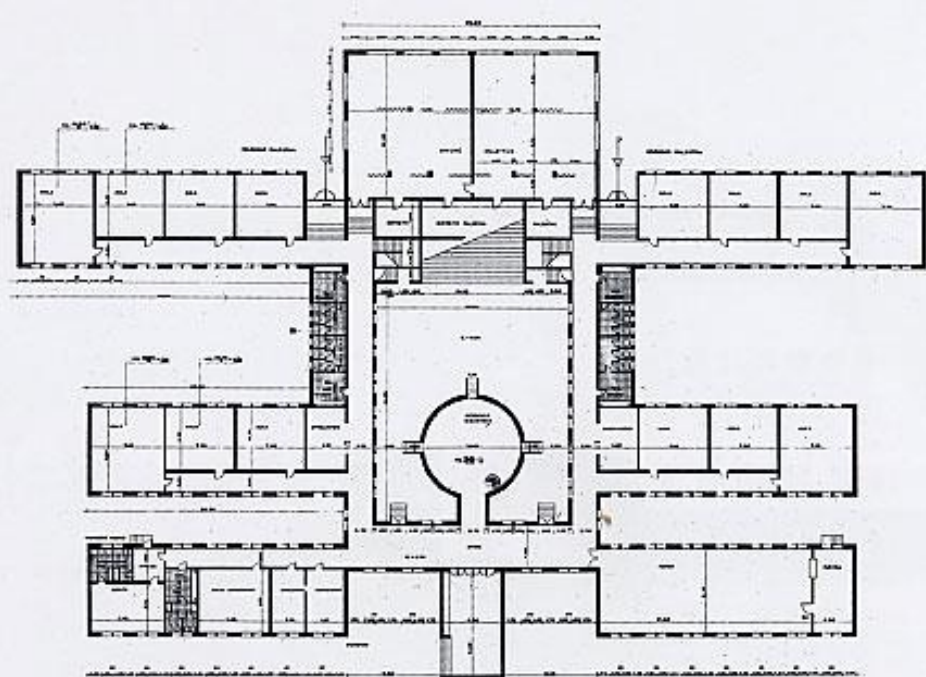

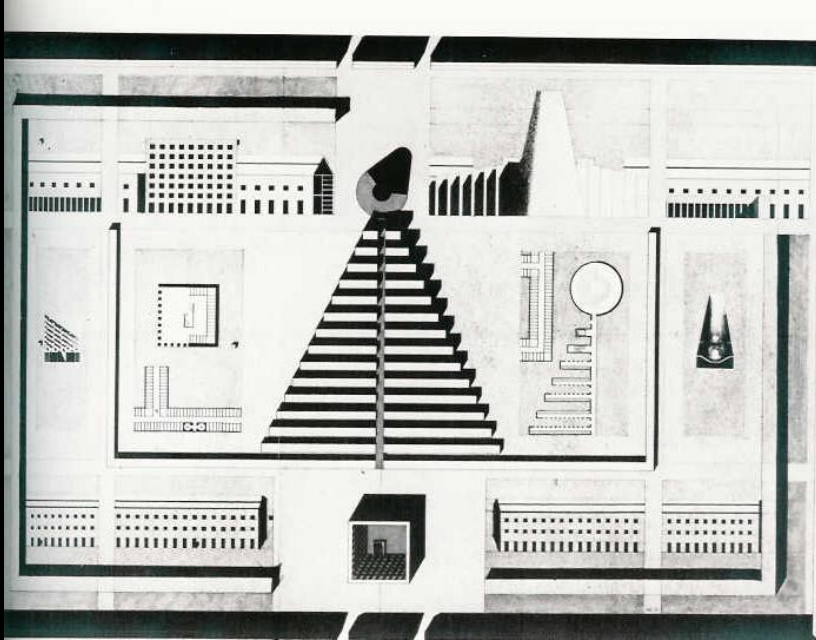



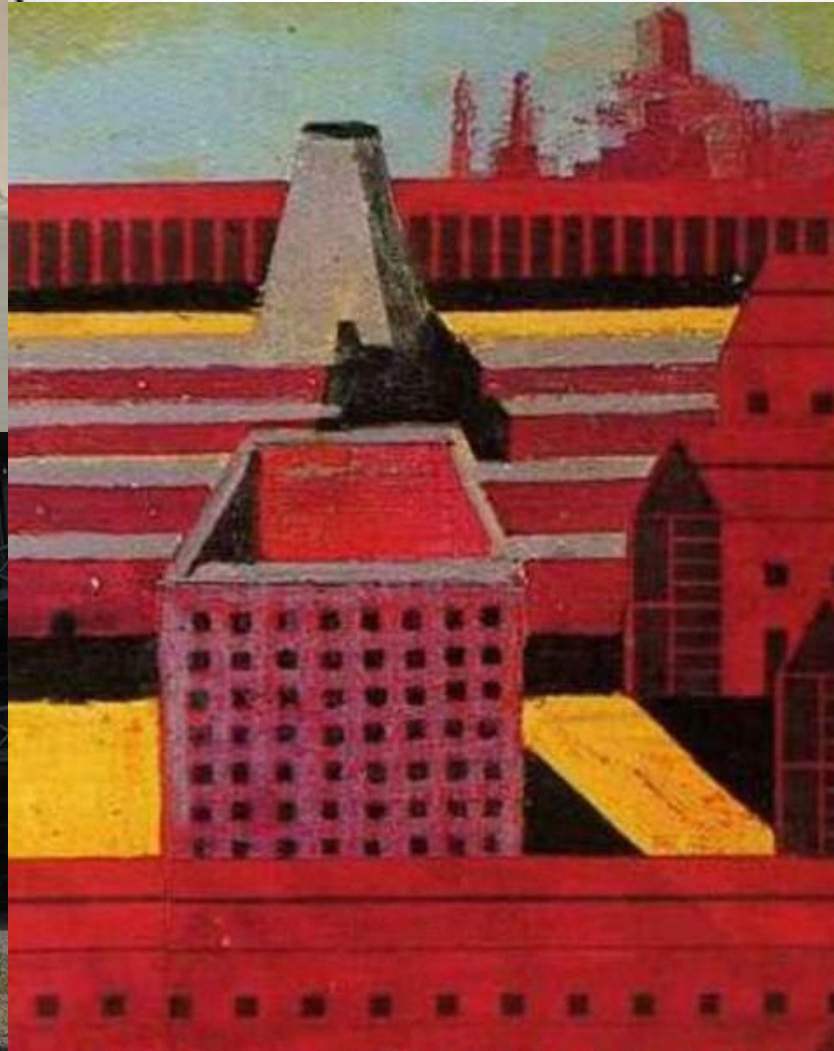

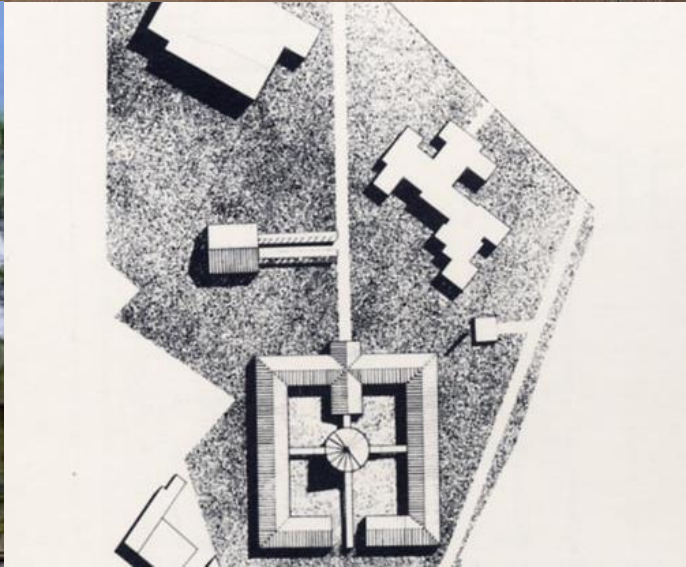
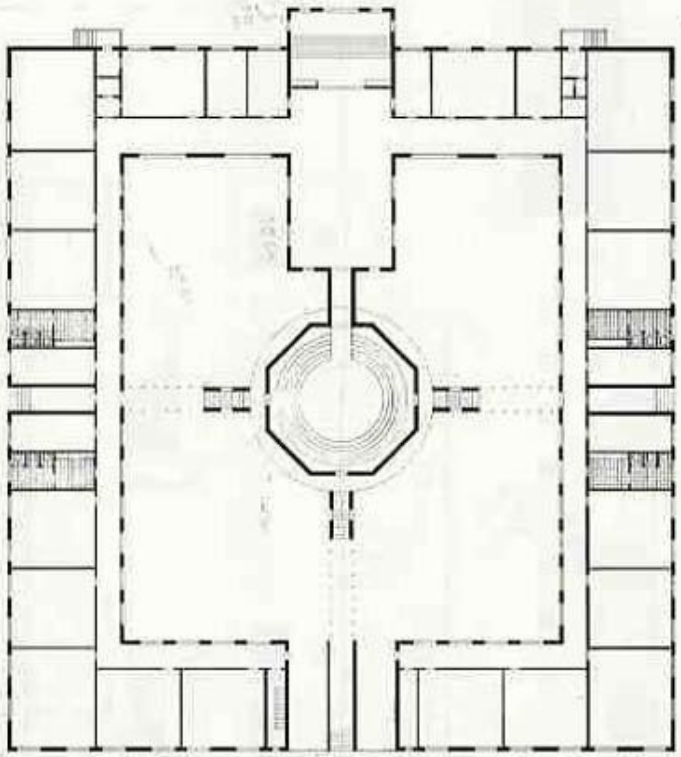

ROSSI VITTIMA DEL SENTIMENTO
seconda parte 1979-1997





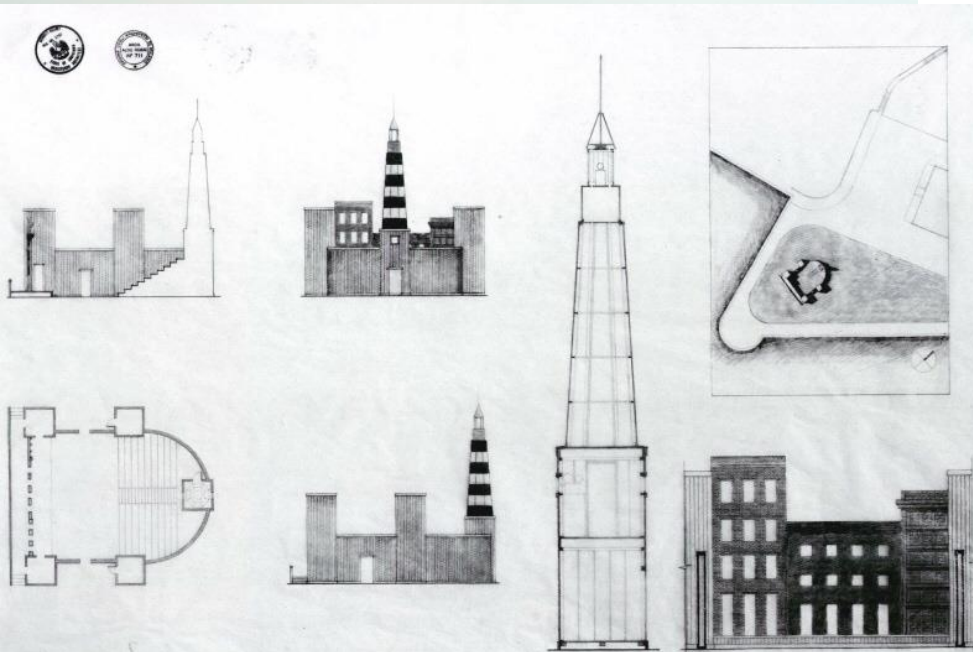
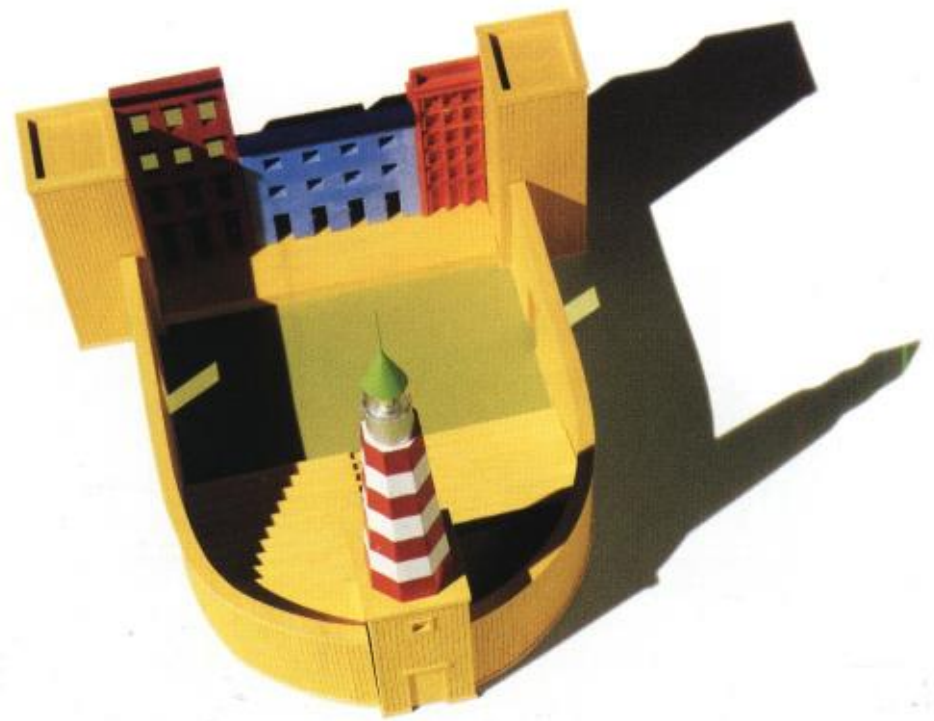





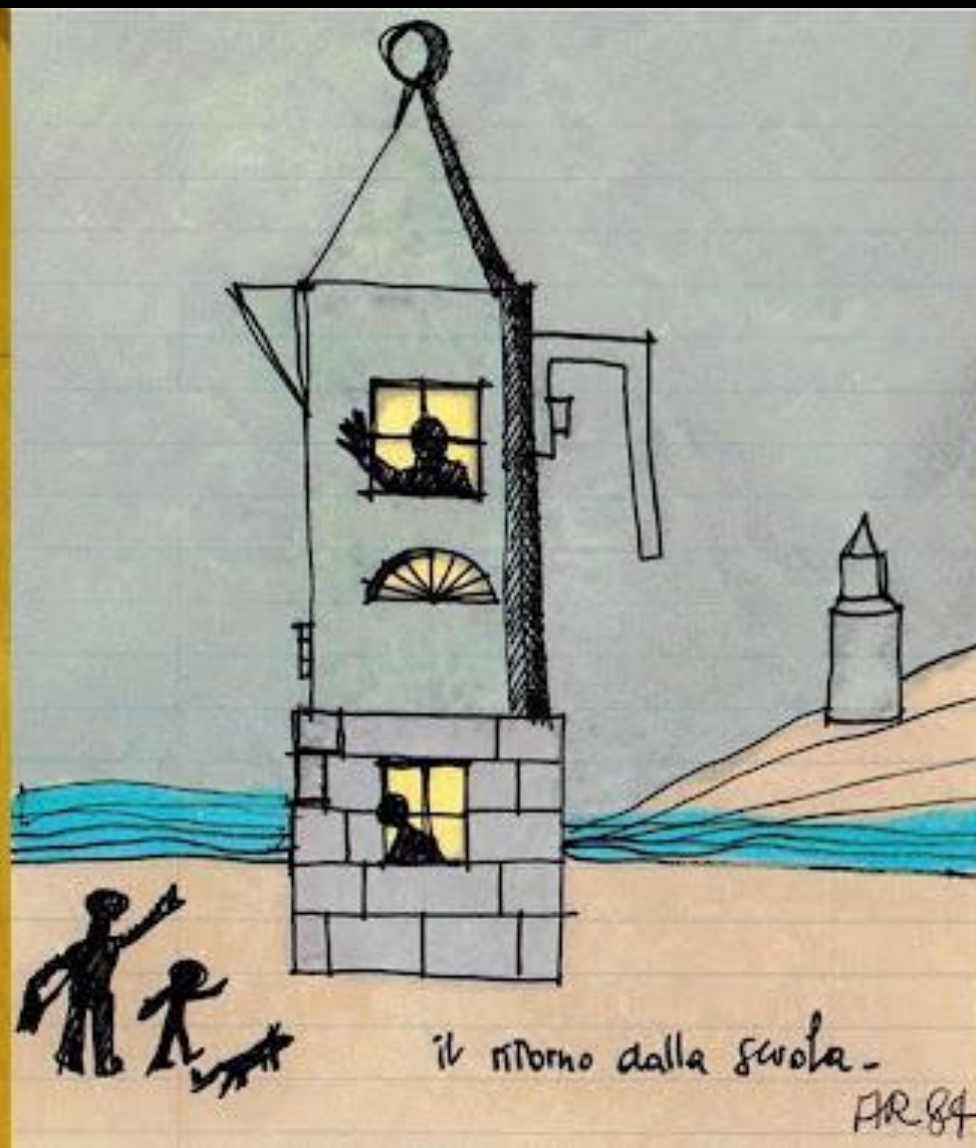
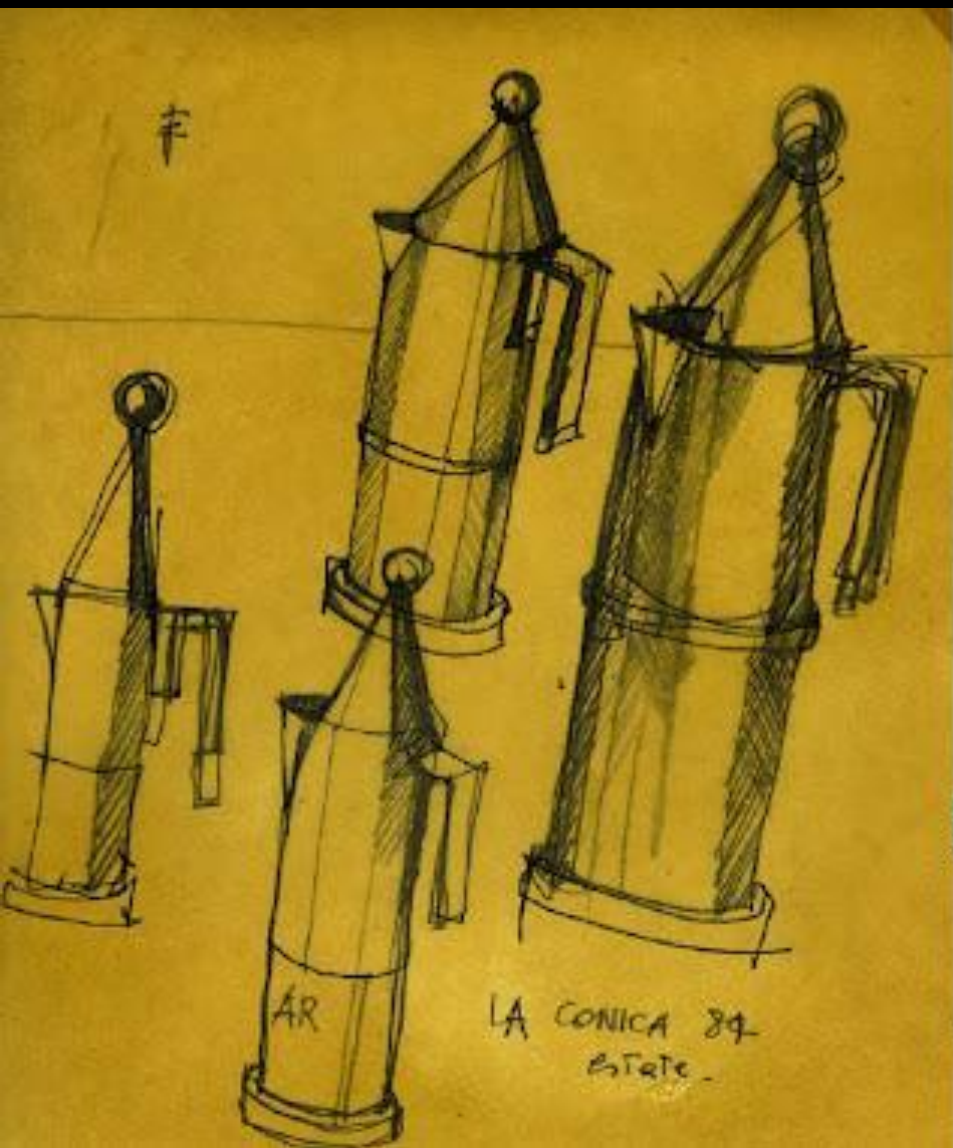





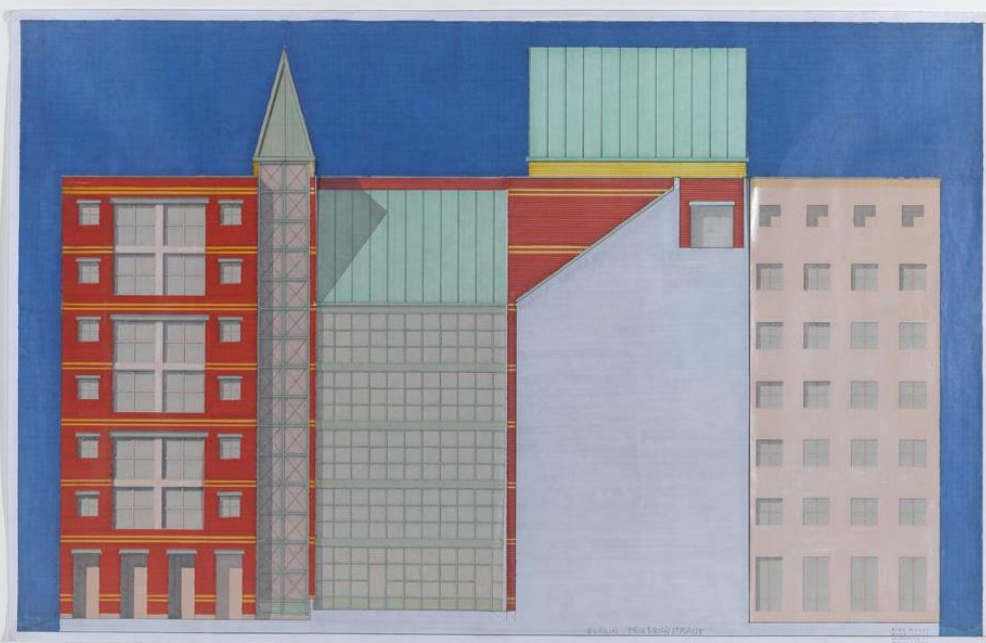





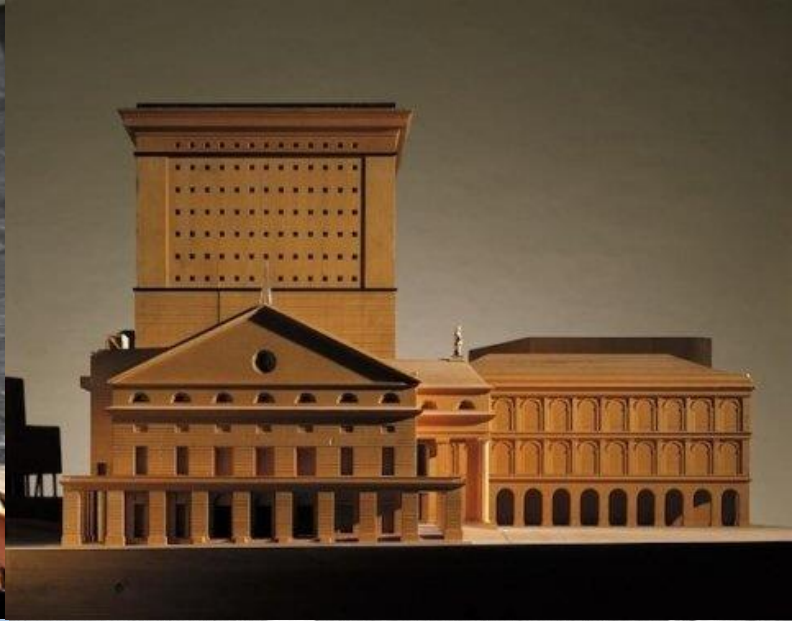

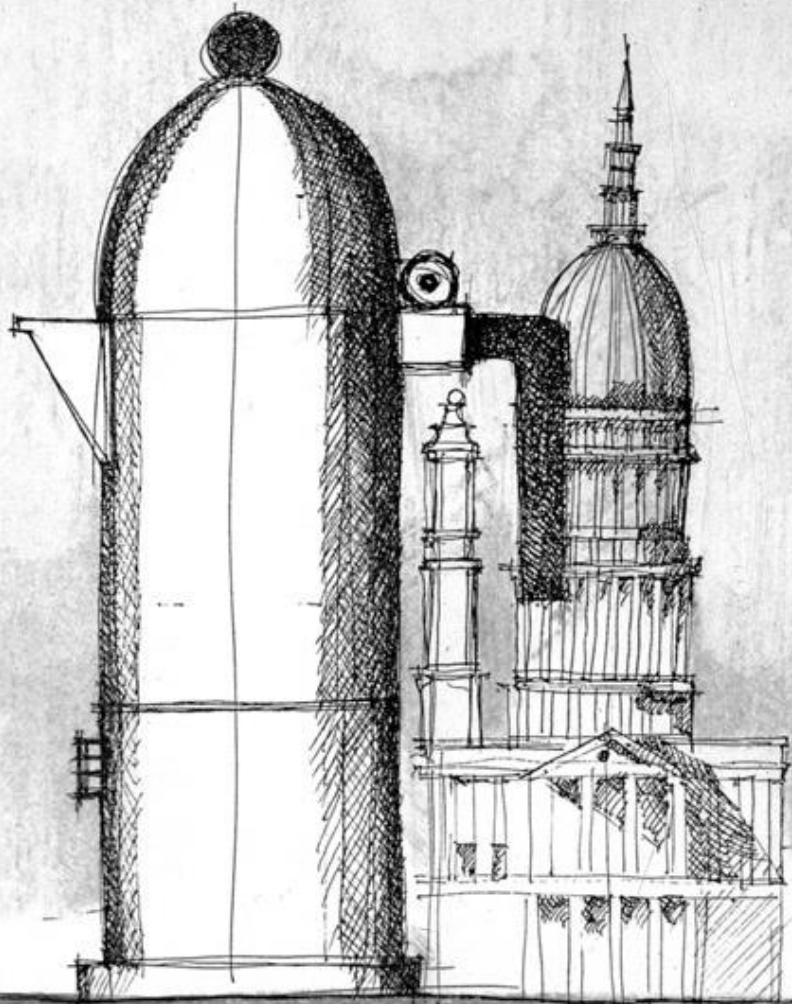

FR
87







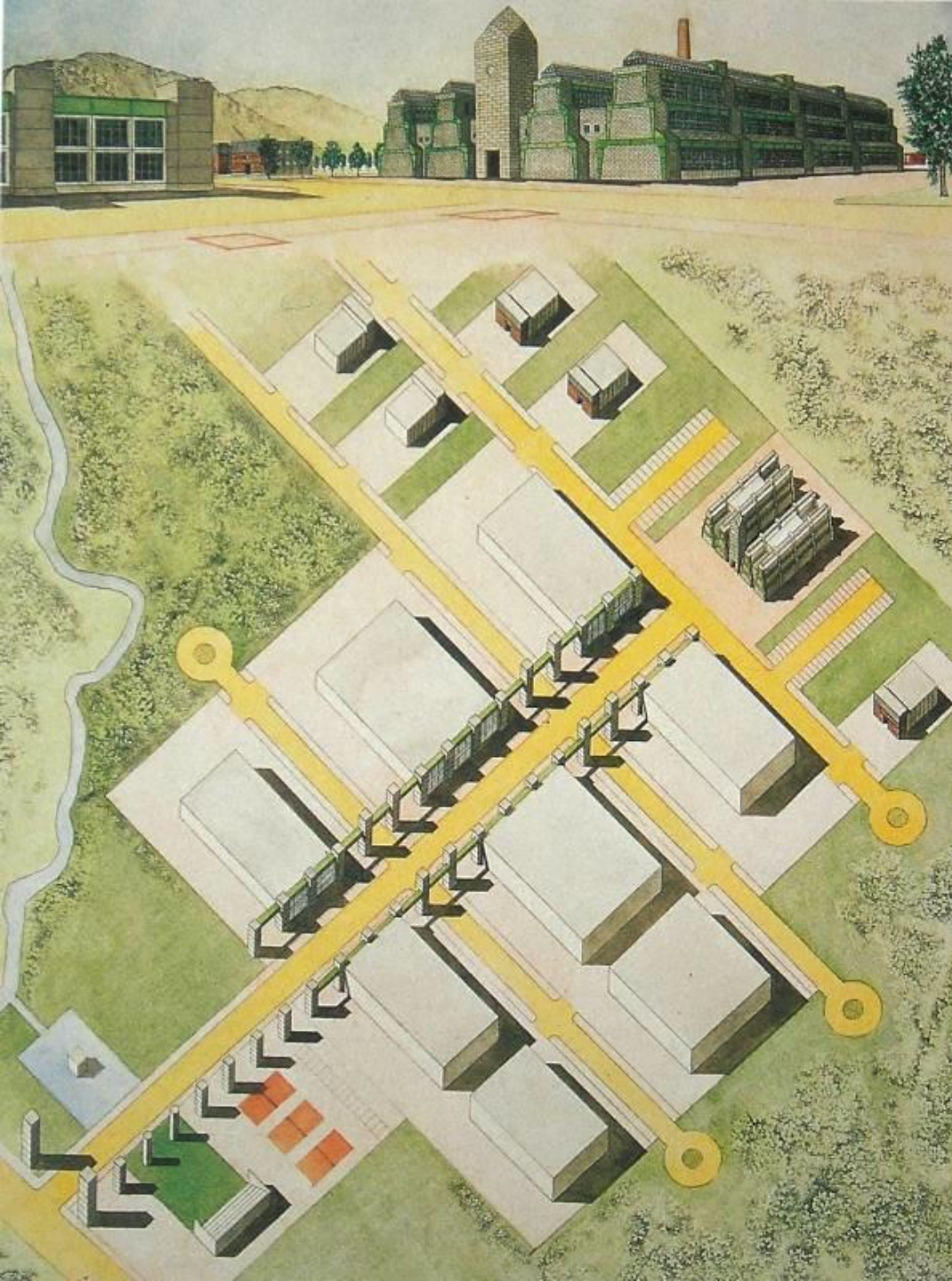



EREDITA'
terza parte 1998 - ...





